Alabama WISEWOMAN Program Flow Chart

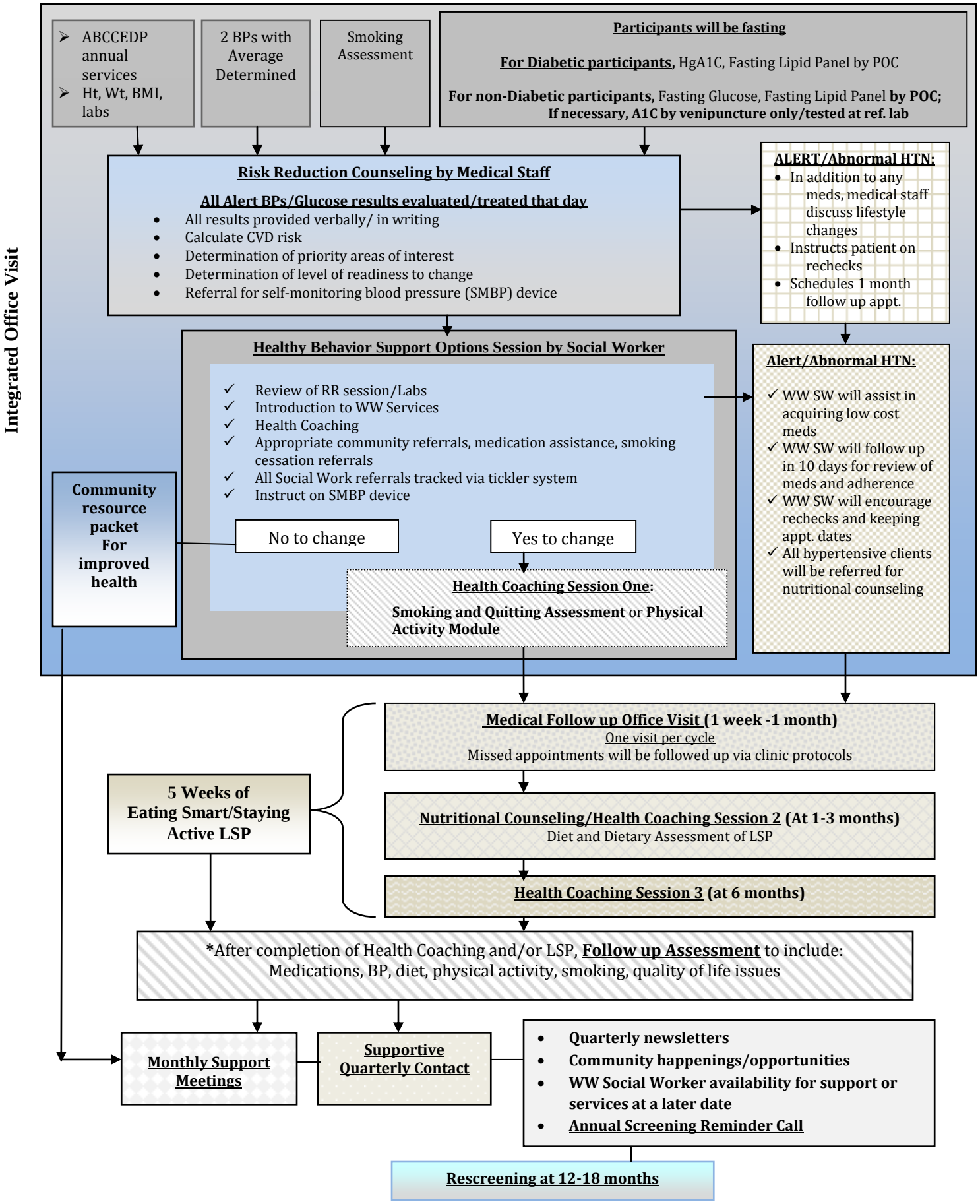

Revised 092914

*Pending approval of CDC TA Guidance, Version 2.0